

Swastika symbol and handwritten text "Rpt 1/2" and "A".

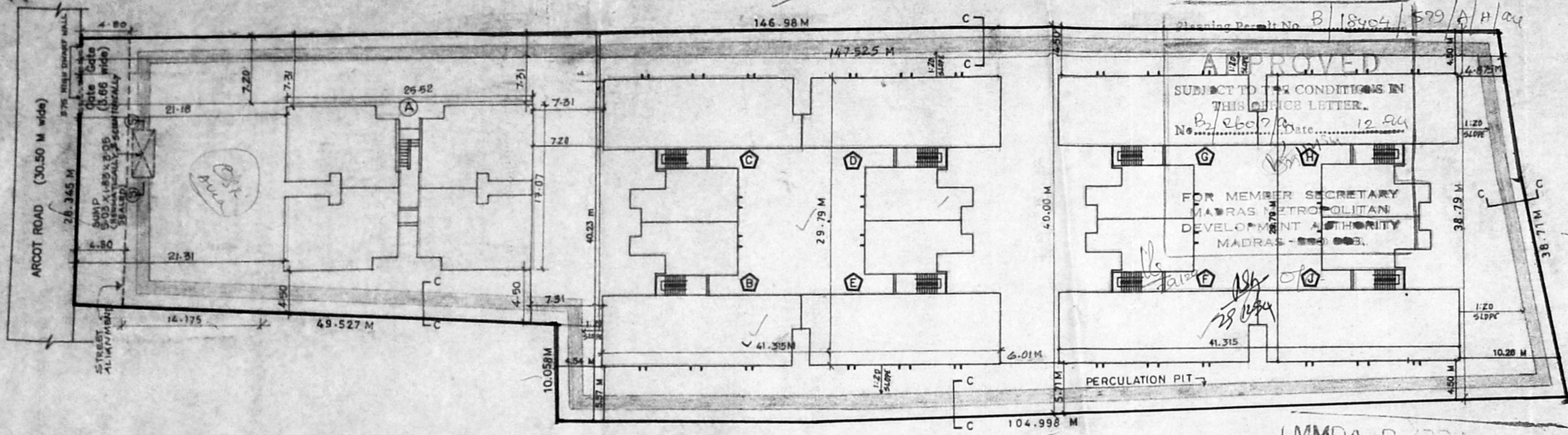

SITE PLAN
(SCALE - 1:400)

Handwritten calculations:
 $\frac{21.5 + 9.25}{2} = 15.375$
 $\frac{21.5 + 9.25}{2} = 15.375$
 $\frac{21.5 + 9.25}{2} = 15.375$
 $\frac{21.5 + 9.25}{2} = 15.375$

MMDA (B./PP NO. /
 E No. B2/420/94
 Ser No. 32/9/94
 PART I
 PART I

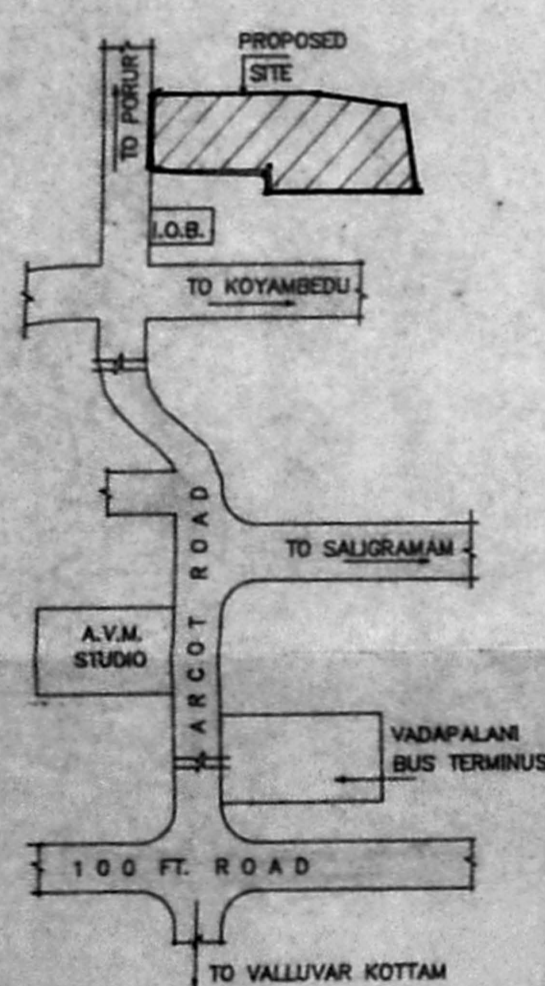

KEY PLAN
(NOT TO SCALE)

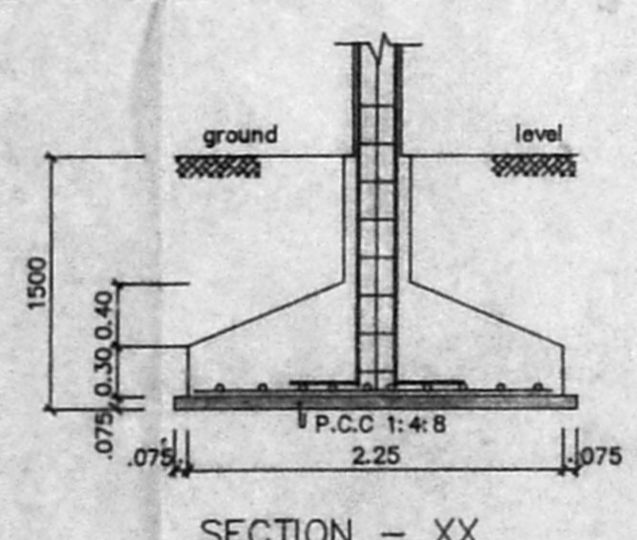

SECTION - XX

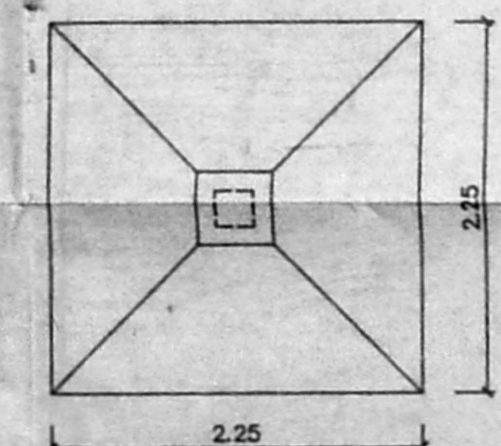

PLAN OF FOUNDATION
SCALE 1:50

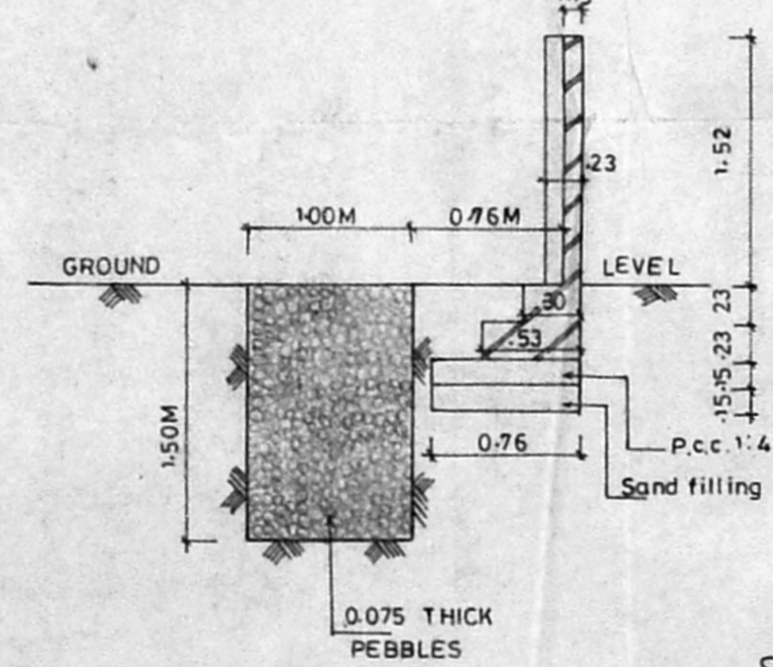

SECTION-CC
COMPOUND WALL &
PERCULATION PIT
SCALE 1:50

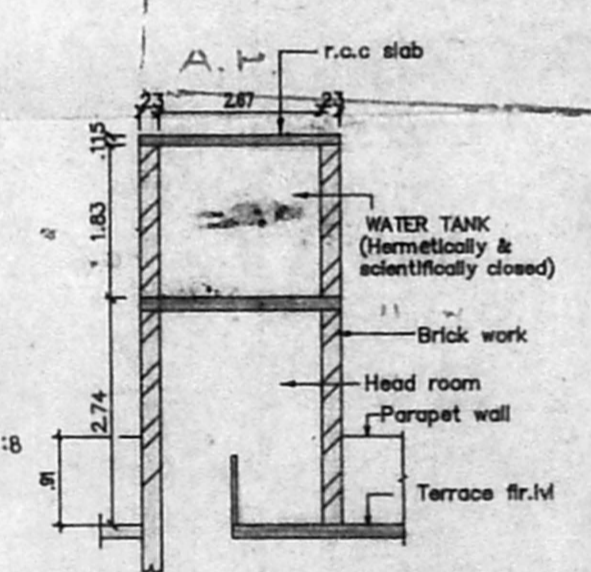

SECTION WW
SECTION OF WATER TANK
SCALE 1:100

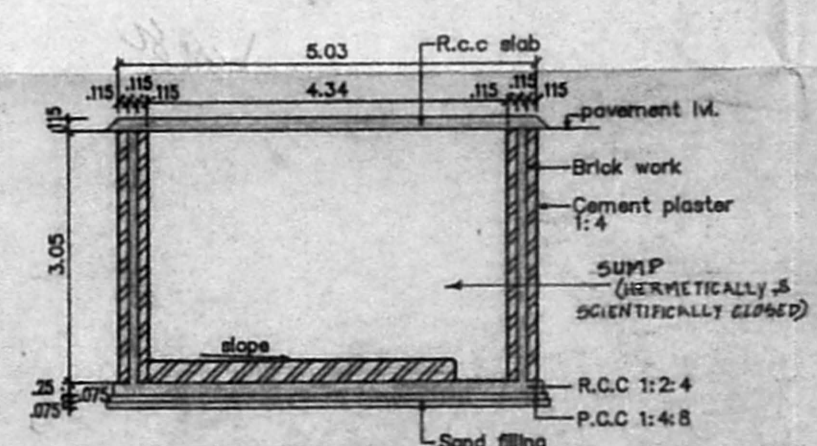

SECTION - SS
SECTION OF SUMP
SCALE 1:100

SPECIFICATION

SL.NO	DESCRIPTION
1.	P.C.C. 1:4:8 IN FOUNDATION
2.	SAND FILLING IN FOUNDATION
3.	BRICK WORK IN C.M. 1:6
4.	R.C.C. WORK FOR SLABS, LINTELS & BEAMS Etc.,
5.	PLASTERING IN C.M. 1:5 EXTERNAL & 1:4 INTERNAL
6.	MOSAIC TILED FLOORING.
7.	WEATHERING COURSE OF BRICK JELLY LIME CONC.

AREA STATEMENT

PLOT AREA	: 5544.1286 M ²
BUILT-UP-AREA	: 8315.135 M ²

COLOUR INDEX

PROPOSED CONSTRUCTION	○
BOUNDARY OF SITE	●
ROAD	○

1 802 174B	14.09.93	1:100	-0-	MOHANA MONACORO	A.M.V.	
DRG No:	DATE	SCALE	REV	FILE	DRAWN	CHECKED

PROPOSED CONSTRUCTION OF FLATS AT SURVEY Nos: 169/2A, 169/3 AND 170/3B, ARCOT ROAD, VIRUGAMBAKKAM, MADRAS - 600 092. CORP. DIV No. 12B. ZONE. VIII VIRUGAMBAKKAM VILLAGE NO: 104 TALUK: MAMBALAM - GUINDY

1. *fongeltha . M* FOR SELF & AS P.O.A AGENT
2. *Syamundar* FOR SELF & AS P.O.A AGENT
3. *Shamshara* FOR SELF & AS P.O.A AGENT
4. *S. Nandhi Krishnan* FOR SELF & AS P.O.A AGENT
5. *Agarwal* FOR SELF & AS P.O.A AGENT

SIGNATURE OF OWNERS

Handwritten signature

SIGNATURE OF LICENSED SURVEYOR L.No.306 / 94-95



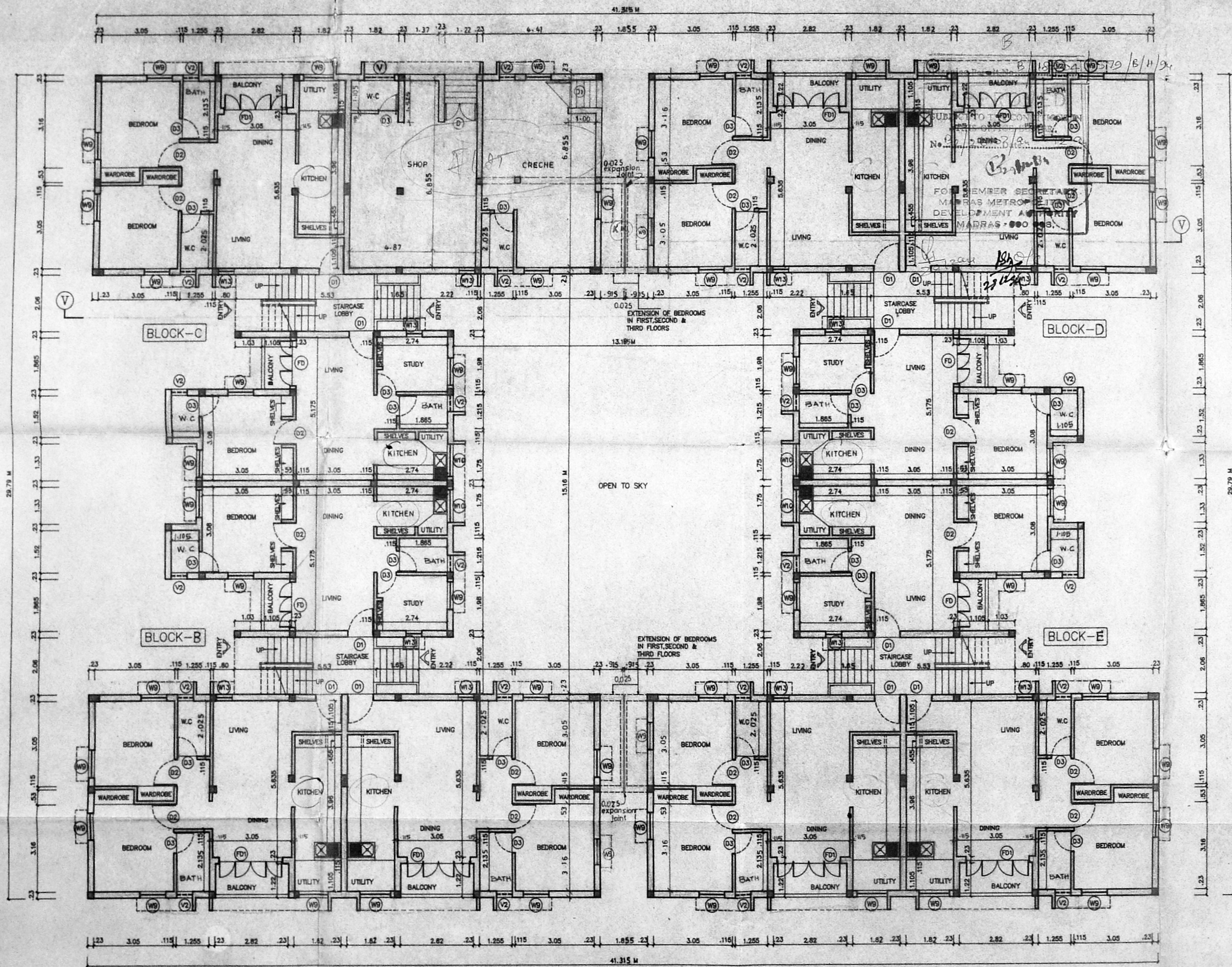

GROUND FLOOR PLAN OF 'B,C,D & E' BLOCKS

LEGEND

CODE	SIZE	DESCRIPTION
FD1	2.44 X 2.18	COUNTRY WOOD FRAMED FRENCH DOOR
FD	1.84 X 2.18	DO (Painted)
D1	1.00 X 2.18	TEAK WOOD FRAMED FLUSH DOOR
D2	0.81 X 2.18	COUNTRY WOOD FRAMED FLUSH DOOR
D	1.22 X 2.18	DO
D3	0.78 X 2.18	COUNTRY WOOD FRAMED FLUSH DOOR
W10	0.975 X 0.875	STEEL GLAZED WINDOW
W6	0.875 X 1.37	STEEL GLAZED WINDOW
W3	0.575 X 1.37	STEEL GLAZED WINDOW
V2	0.61 X 0.94	STEEL GLAZED LOUVERED VENTILATOR
V	0.875 X 0.61	DO

SPECIFICATION

SL.NO	DESCRIPTION
1.	P.C.C. 1:4:8 IN FOUNDATION
2.	SAND FILLING IN FOUNDATION
3.	BRICK WORK IN C.M. 1:6
4.	R.C.C. WORK FOR SLABS, LINTELS & BEAMS Etc.
5.	PLASTERING IN C.M. 1:5 EXTERNAL & 1:4 INTERNAL
6.	MOSAIC TILED FLOORING
7.	WEATHERING COURSE OF BRICK JELLY LIME CONC.

COLOUR INDEX

PROPOSED CONSTRUCTION						
BOUNDARY OF SITE						
ROAD						
1 785 1748 09.09.93 1:100	MOHANA MONACORI A.M.V					
DRG No:	DATE	SCALE	REV	FILE	DRAWN	CHECKED

PROPOSED CONSTRUCTION OF FLATS AT SURVEY Nos: 169/2A, 169/3 AND 170/3B, ARCOOT ROAD, VIRUGAMBAKKAM, MADRAS - 600 092.
CORP. DIV. No. 12B. ZONE - VIII
VIRUGAMBAKKAM VILLAGE NO: 104
TALUK: MAMBALAM - GUNDTY

- fonguelka M* FOR SELF & AS P.O.A AGENT
- Aparanish* FOR SELF & AS P.O.A AGENT
- Prasanna* FOR SELF & AS P.O.A AGENT
- S. Muralidharan* FOR SELF & AS P.O.A AGENT
- Ajayanif* FOR SELF & AS P.O.A AGENT

SIGNATURE OF OWNERS

OG-1

THE SURVEYOR
M. S. S. S. S. S.
MADRAS METROPOLITAN DEVELOPMENT AUTHORITY

SIGNATURE OF LICENSED SURVEYOR L.No. 306/93-94

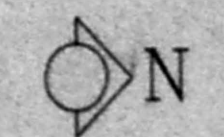

LEGEND

CODE	SIZE	DESCRIPTION
FD1	2.44 X 2.18	COUNTRY WOOD FRAMED FRENCH DOOR
FD	1.84 X 2.18	COUNTRY WOOD FRAMED FLUSH DOOR (Painted)
D1	1.00 X 2.18	TEAK WOOD FRAMED FLUSH DOOR
D2	0.91 X 2.18	COUNTRY WOOD FRAMED FLUSH DOOR
D3	0.76 X 2.18	COUNTRY WOOD FRAMED FLUSH DOOR
W10	0.975 X 0.875	STEEL GLAZED WINDOW
W6	0.975 X 1.37	STEEL GLAZED WINDOW
W13	0.575 X 1.37	STEEL GLAZED WINDOW
V2	0.61 X 0.94	STEEL GLAZED LOUVERED VENTILATOR

SPECIFICATION

SL. NO.	DESCRIPTION
1.	P.C.C. 1:4:8 IN FOUNDATION
2.	SAND FILLING IN FOUNDATION
3.	BRICK WORK IN C.M. 1:6
4.	R.C.C. WORK FOR SLABS, LINTELS & BEAMS Etc.,
5.	PLASTERING IN C.M. 1:5 EXTERNAL & 1:4 INTERNAL
6.	MOSAIC TILED FLOORING.
7.	WEATHERING COURSE OF BRICK JELLY LIME CONC.

COLOUR INDEX

PROPOSED CONSTRUCTION	
BOUNDARY OF SITE	
ROAD	

1782 1748	09.09.93	1:100	MOHANA MONACORI	A.M.V
DRG No:	DATE	SCALE	REV	FILE
				DRAWN
				CHECKED

PROPOSED CONSTRUCTION OF FLATS AT SURVEY Nos: 169/2A, 169/3 AND 170/3B, ARCOT ROAD, VIRUGAMBAKKAM, MADRAS - 600 092.
 CORP. DIV. NO. 12B. ZONE - VIII
 VIRUGAMBAKKAM VILLAGE NO: 104
 TALUK: MAMBALAM - GUINDY

- Sangeetha* FOR SELF & AS P.O.A AGENT
- Shyamani* FOR SELF & AS P.O.A AGENT
- Aravindan* FOR SELF & AS P.O.A AGENT
- S. Murali Kumar* FOR SELF & AS P.O.A AGENT
- Hijam* FOR SELF & AS P.O.A AGENT

SIGNATURE OF OWNERS

[Signature]
 S. MURALI KUMAR
 AT. NO. 104
 VIRUGAMBAKKAM
 MADRAS - 600 092

SIGNATURE OF LICENSED SURVEYOR L.No. 306 / 93-94

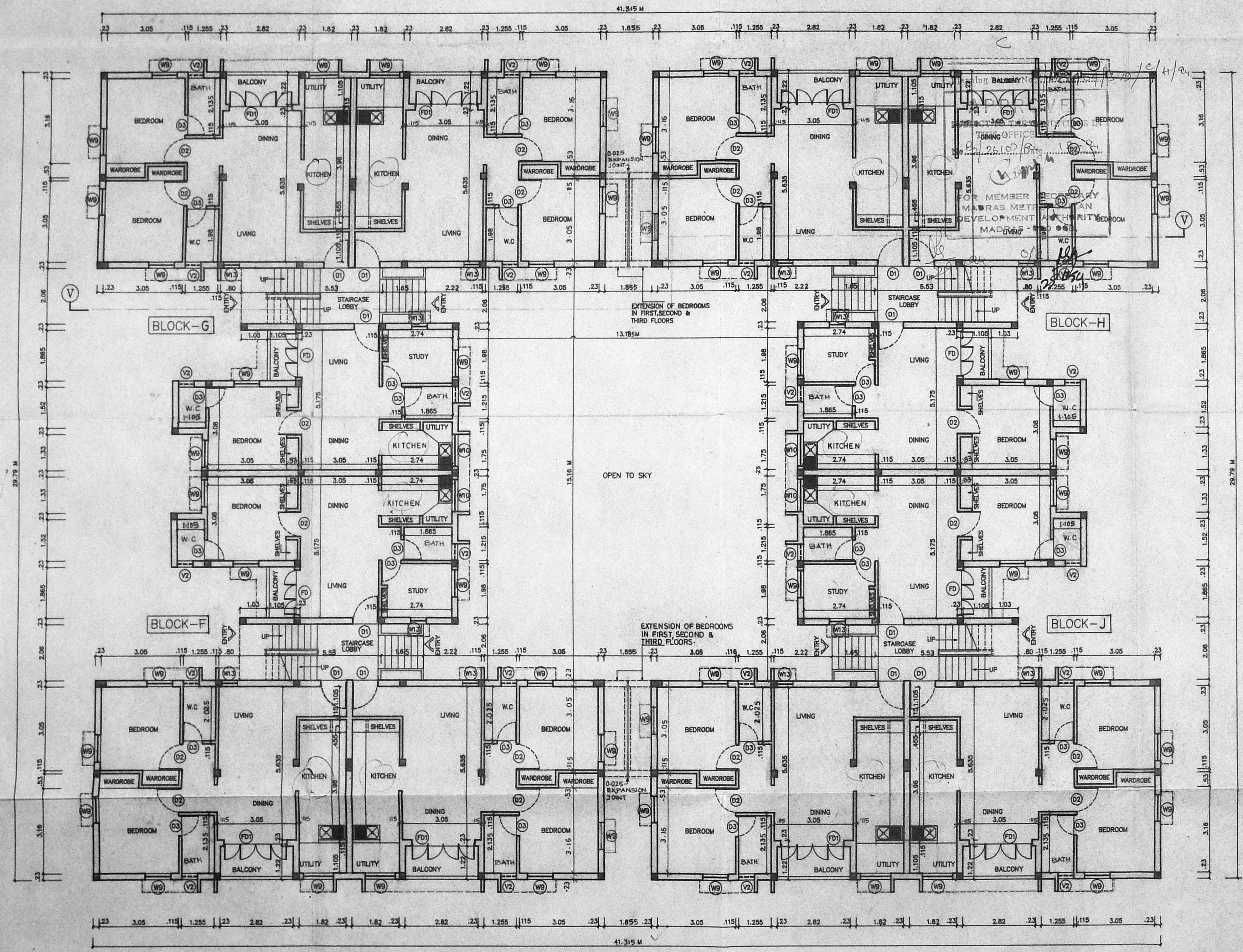

GROUND FLOOR PLAN OF
 F, G, H & J BLOCKS

12 x 48

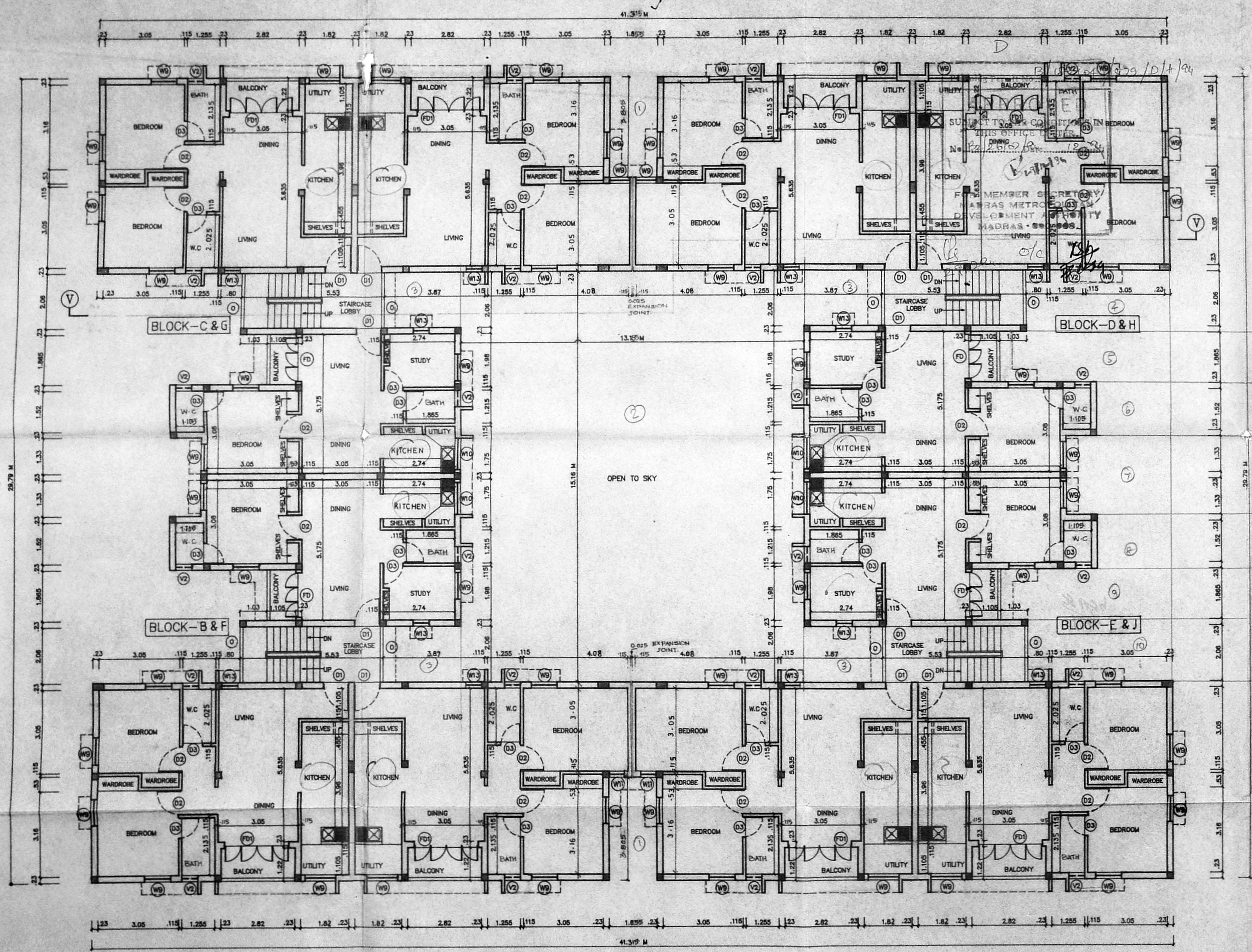

FIRST, SECOND & THIRD FLOOR PLAN OF 'B, C, D, E, F, G, H & J' BLOCKS

12 x 3 = 36

LEGEND		
CODE	SIZE	DESCRIPTION
FD1	2.44 X 2.18	COUNTRY WOOD FRAMED FINISH DOOR
FD	1.84 X 2.18	COUNTRY WOOD FRAMED FINISH DOOR
D1	1.00 X 2.18	TEAK WOOD FRAMED FLUSH DOOR
D2	0.91 X 2.18	COUNTRY WOOD FRAMED FLUSH DOOR
D3	0.76 X 2.18	COUNTRY WOOD FRAMED FLUSH DOOR
W10	0.975 X 0.875	STEEL GLAZED WINDOW
W8	0.975 X 1.37	STEEL GLAZED WINDOW
W13	0.575 X 1.37	STEEL GLAZED WINDOW
V2	0.61 X 0.94	STEEL GLAZED LOUVERED VENTILATOR
0	2.06 X 1.22	OPENING

SPECIFICATION	
SL.NO	DESCRIPTION
1.	P.C.C. 1:4:8 IN FOUNDATION
2.	SAND FILLING IN FOUNDATION
3.	BRICK WORK IN C.M. 1:6
4.	R.C.C. WORK FOR SLABS/LINTELS & BEAMS Etc.
5.	PLASTERING IN C.M. 1:5 EXTERNAL & 1:4 INTERNAL
6.	MOSAIC TILED FLOORING.
7.	WEATHERING COURSE OF BRICK JELLY LIME CONC.

COLOUR INDEX	
PROPOSED CONSTRUCTION	○
BOUNDARY OF SITE	●
ROAD	○

1783	1748	09.09.93	1:100	-0-	MOHANA MONAGORZ	A.M.V	
DRG No:	DATE	SCALE	REV	FILE	DRAWN	CHECKED	

PROPOSED CONSTRUCTION OF FLATS AT SURVEY Nos: 169/2A, 169/3 AND 170/3B, ARCOT ROAD, VIRUGAMBAKKAM, MADRAS - 600 092. CORP. DIV. NO. 128. ZONE - VIII. VIRUGAMBAKKAM VILLAGE NO: 104 TALUK: MAMBALAM - GUINDY

1. *Sangeetha M* FOR SELF & AS P.O.A AGENT
2. *S. Srinivasan* FOR SELF & AS P.O.A AGENT
3. *S. Srinivasan* FOR SELF & AS P.O.A AGENT
4. *S. Srinivasan* FOR SELF & AS P.O.A AGENT
5. *S. Srinivasan* FOR SELF & AS P.O.A AGENT

SIGNATURE OF OWNERS

[Signature]

SIGNATURE OF LICENSED SURVEYOR L.No. 306/93-94

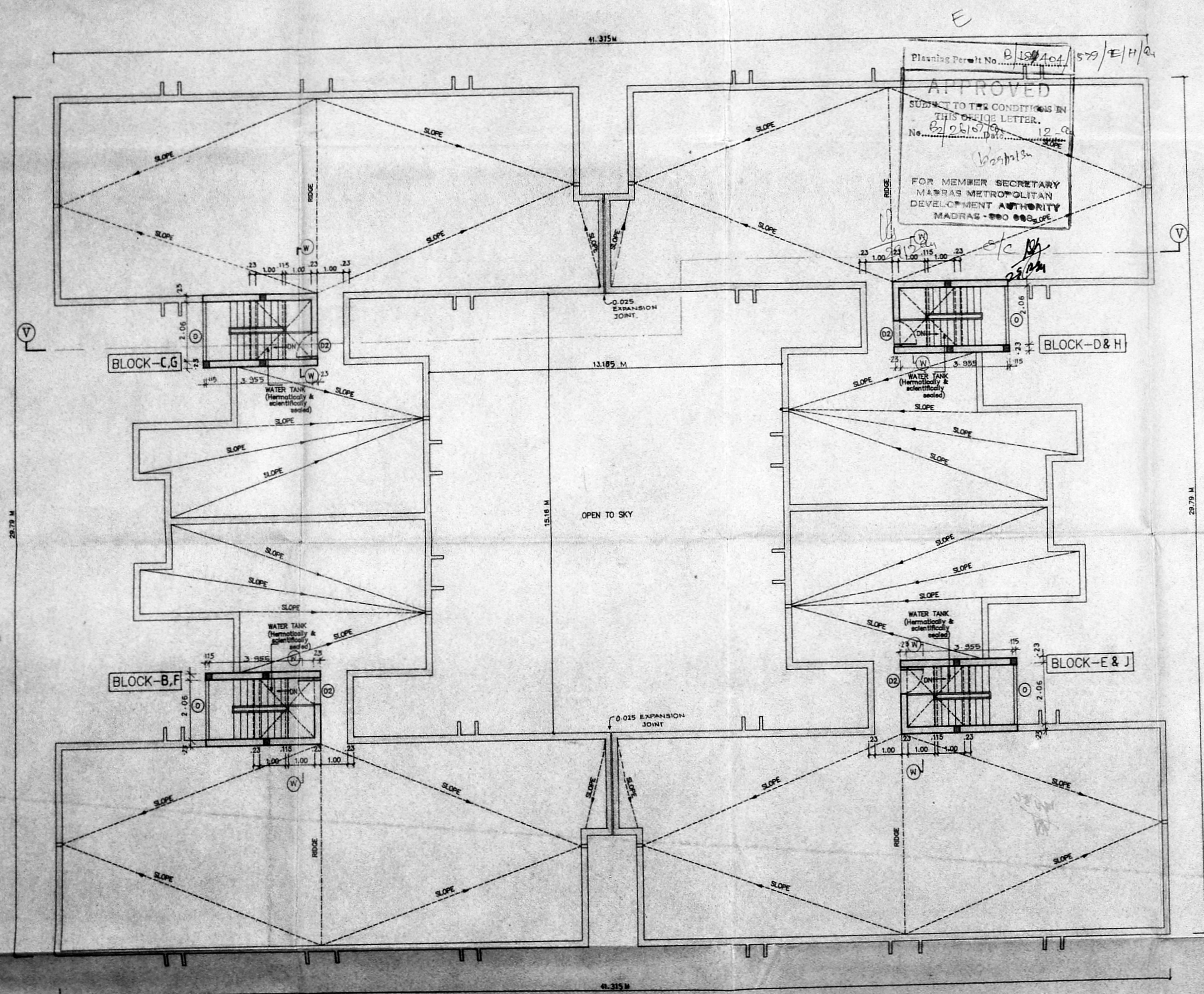

TERRACE FLOOR PLAN OF
B.C.D.E.F.G.H & J BLOCKS

LEGEND

CODE	SIZE	DESCRIPTION
D2	0.91 X 2.18	COUNTRY WOOD FRAMED FLUSH DOOR
0	2.06 X 1.22	OPENING

SPECIFICATION

SL. NO	DESCRIPTION	D.P.
1.	P.C.C. 1:4:8 IN FOUNDATION	
2.	SAND FILLING IN FOUNDATION	
3.	BRICK WORK IN C.M. 1:6	
4.	R.C.C. WORK FOR SLABS, LINTELS & BEAMS Etc.	
5.	PLASTERING IN C.M. 1:5 EXTERNAL & 1:4 INTERNAL	
6.	MOSAIC TILED FLOORING.	
7.	WEATHERING COURSE OF BRICK JELLY LIME CONC.	

COLOUR INDEX

PROPOSED CONSTRUCTION	○
BOUNDARY OF SITE	●
ROAD	⊙

1 784 174B 09.09.93 1:100 -0- MOHANA MONACOR3 A.M.V. 7/8/93
 DRG No: DATE SCALE REV FILE DRAWN CHECKED
 PROPOSED CONSTRUCTION OF FLATS AT SURVEY Nos: 169/2A, 169/3 AND 170/3B, ARCOT ROAD, VIRUGAMBAKKAM, MADRAS - 600 092. CORP. DIV. No. 12B ZONE. VIII VIRUGAMBAKKAM VILLAGE NO: 104 TALUK: MAMBALAM - GUINDY

1. Jangella M FOR SELF & AS P.O.A AGENT
2. Jangella M FOR SELF & AS P.O.A AGENT
3. Jangella M FOR SELF & AS P.O.A AGENT
4. S. Murali Krishna FOR SELF & AS P.O.A AGENT
5. Jangella M FOR SELF & AS P.O.A AGENT

SIGNATURE OF OWNERS

Jangella M

SIGNATURE OF LICENSED SURVEYOR L.No. 306/ 93-94

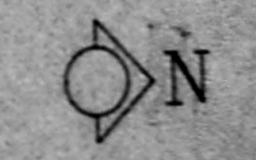

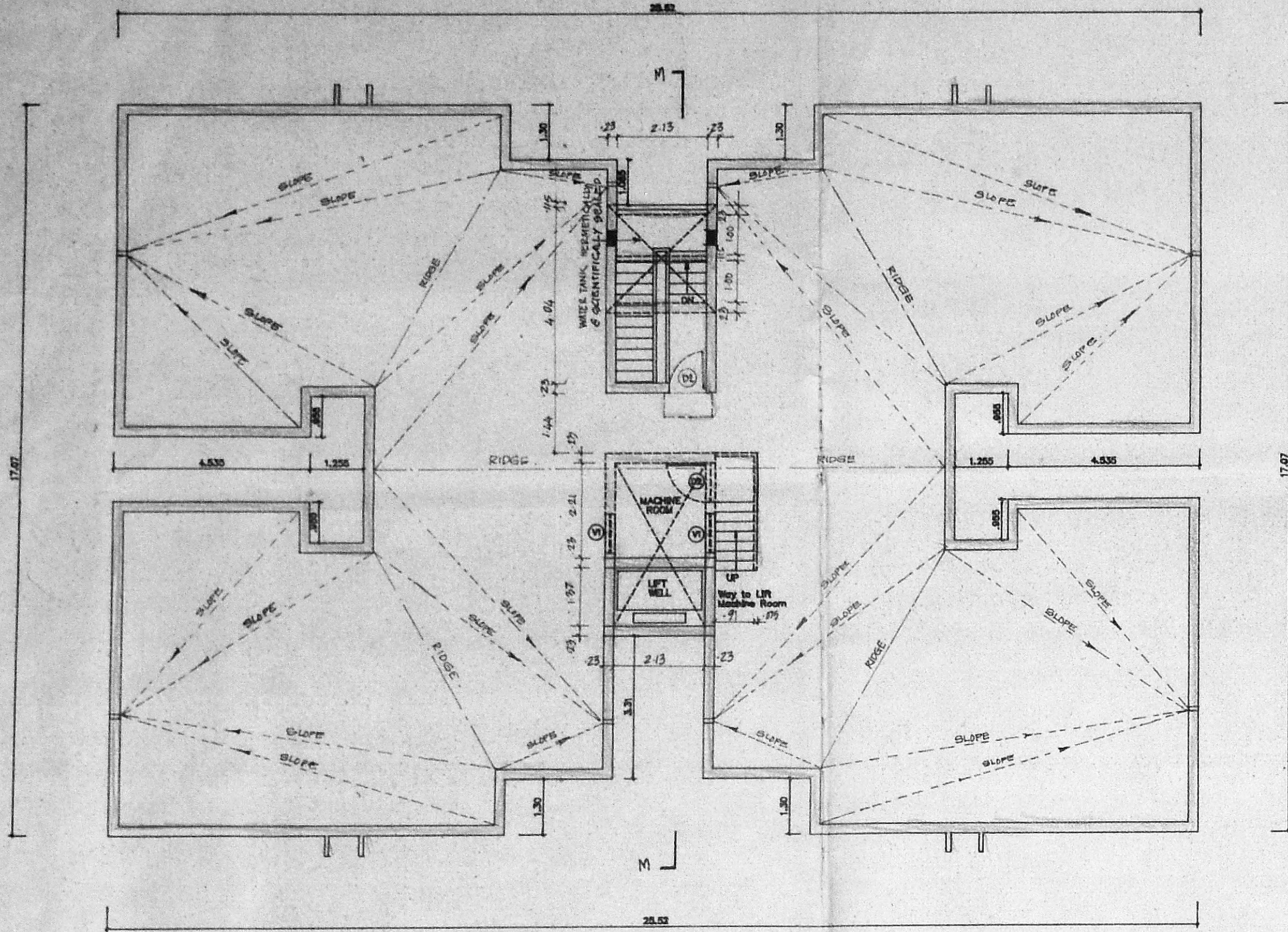

TERRACE FLOOR PLAN OF BLOCK - A

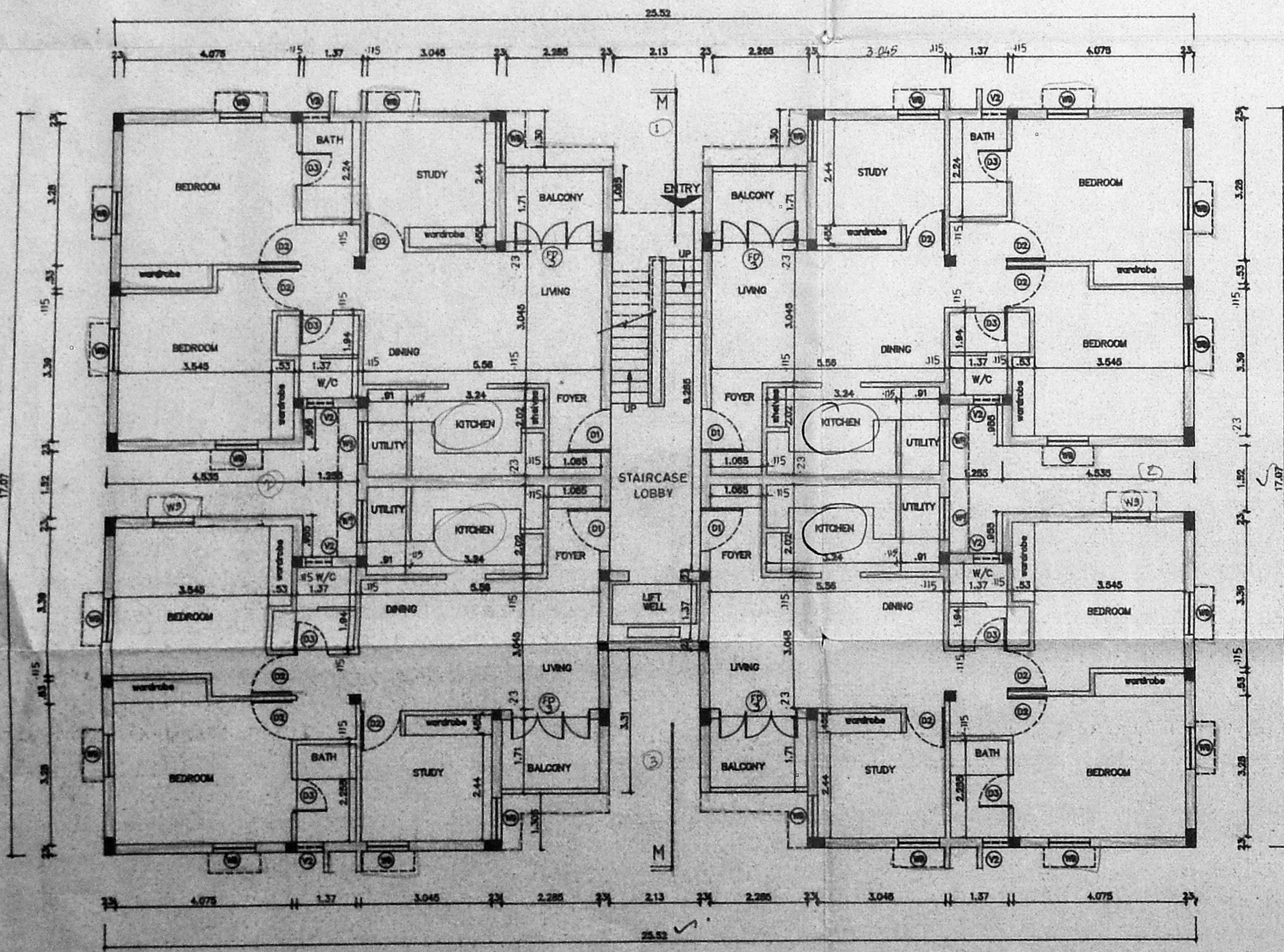

GROUND FLOOR PLAN OF BLOCK - A

AKA: (16)

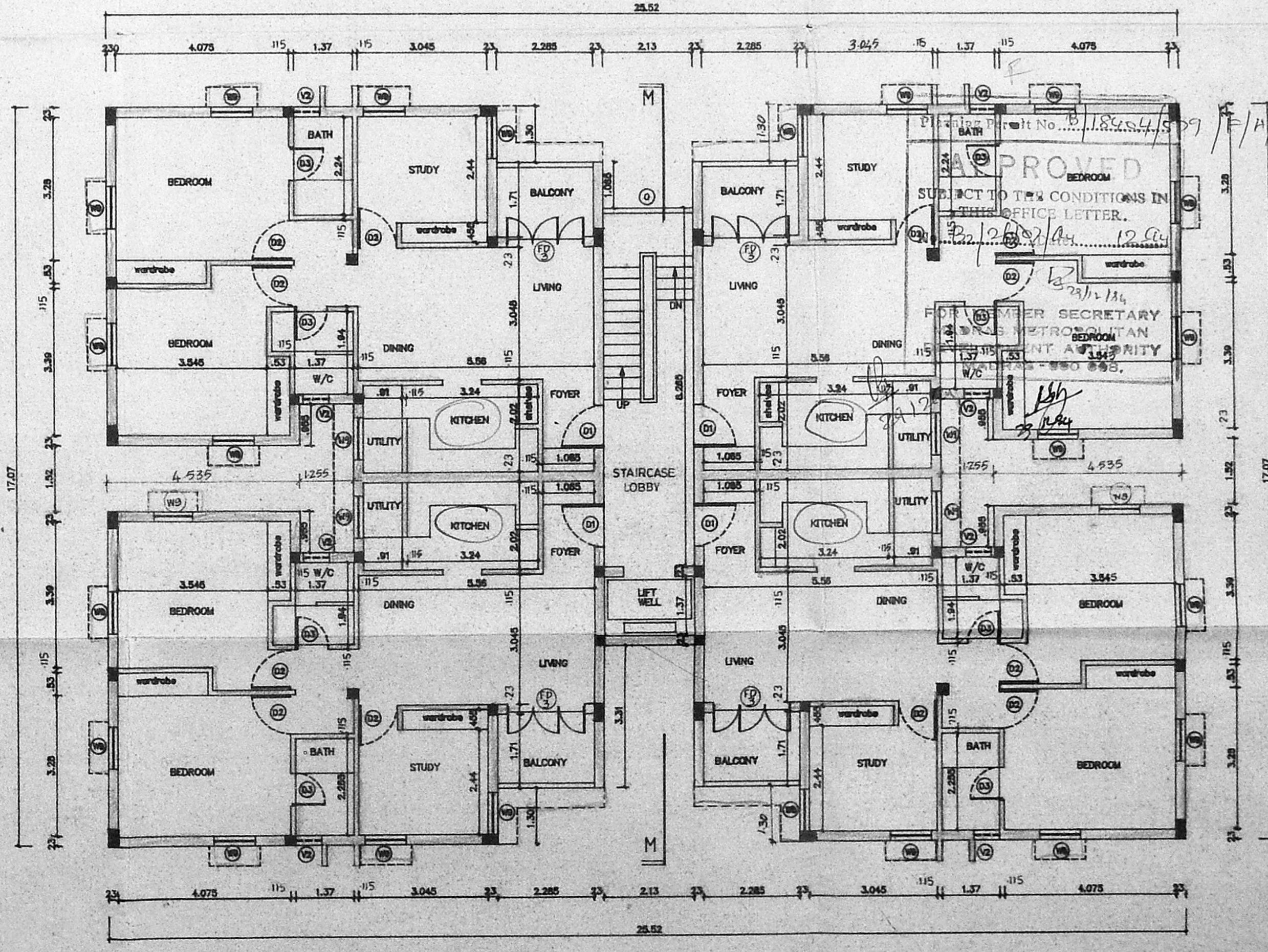

FIRST SECOND & THIRD FLOOR PLAN OF BLOCK - A

LEGEND		
CODE	SIZE	DESCRIPTION
FD3	1.83 x 2.18	COUNTRY WOOD FRAMED FRENCH DOOR (pointed)
D1	1.00 x 2.18	TEAK WOOD FRAMED FLUSH DOOR
D2	0.91 x 2.18	COUNTRY WOOD FRAMED FLUSH DOOR
D3	0.76 x 2.18	COUNTRY WOOD FRAMED FLUSH DOOR
W9	0.975 x 1.37	STEEL GLAZED WINDOW
V1	0.91 x 0.46	STEEL GLAZED VENTILATOR
V2	0.61 x 0.44	A.P. STEEL GLAZED VENTILATOR
O	2.21 x 1.22	OPENING

SPECIFICATION	
SL.NO	DESCRIPTION
1.	P.C.C. 1:4:8 IN FOUNDATION
2.	SAND FILLING IN FOUNDATION
3.	BRICK FILLING IN C.M. 1:6
4.	R.C.C. WORK FOR SLABS, LINTELS & BEAMS Etc.
5.	PLASTERING IN C.M. 1:5 EXTERNAL & 1:4 INTERNAL
6.	MOSAIC TILED FLOORING.
7.	WEATHERING COURSE OF BRICK JELLY LIME CONC.

COLOUR INDEX	
PROPOSED CONSTRUCTION	
BOUNDARY OF SITE	
ROAD	

R.No	DATE	REVISIONS	INITIAL

1874/195/41	26/8/94	1:100	MOHANA MONACOR7	C.P.R	25/8/94
DRG No:	DATE	SCALE	FILE	DRAWN	CHECKED

PROPOSED CONSTRUCTION OF FLATS AT SURVEY Nos: 169/2A, 169/3 AND 170/3B, ARCOT ROAD, VIRUGAMBAKKAM, MADRAS - 600 092. CORP.DIV.No: 128. ZONE.VIII. VIRUAMBAKKAM VILLAGE No: 104. TALUK: MAMBALAM - GUINDY

- Sengathu M* FOR SELF & AS PD AGENT
- Prasanna* FOR SELF & AS PD AGENT
- Prasanna* FOR SELF & AS PD AGENT
- S. Muruganathan* FOR SELF & AS PD AGENT
- Prasanna* FOR SELF & AS PD AGENT

OWNER'S SIGNATURE

 LICENSED SURVEYOR L.S. No 306/94-95

MMDA B/PP NO. / 1
 No. B/1408/4
 PART I
 PART II
 A.P. U.P.

Revised Plan
 Dt. 2.13.99

Specification

Sl. No.	Description
1	PCC 1:1:6 IN FOUNDATION
2	RIVER SAND FILLING IN FOUNDATION
3	BRICK WORK IN CM 1:5
4	RCC WORK FOR SLABS LINTELS & BEAMS Etc.
5	PLASTERING IN CM 1:5 EXTERNAL & 1:4 INTERNAL
6	MOSAIC TILED FLOORING
7	WEATHERING COURSE OF BRICK JELLY LIME CONC.

Area Statement

—	—
—	—

Colour index

proposed construction	○
boundary of site	●
road	⊙

1792 174 B	11/9/93	1:200	C.P.R.		
DRG. No.	DATE	SCALE	REV	DRAWN	CHKD

PROPOSED CONSTRUCTION OF
 FLATS AT SURVEY Nos. 169/2A
 169/3 & 170/3 B
 VIRUGAMBAKKAM
 M A D R A S 600 092
 T.S.No. 169/2A 169/3 & 170/3 B
 VIRUGAMBAKKAM Village no.104
 Taluk: MAMBALAM- GUINDY

1	<i>Angelika M</i>	FOR SELF AND AS PO AGENT
2	<i>Shamshad</i>	FOR SELF AND AS PO AGENT
3	<i>Shamshad</i>	FOR SELF AND AS PO AGENT
4	<i>S. Senthil Kumar</i>	FOR SELF AND AS PO AGENT
5	<i>Shyamshad</i>	FOR SELF AND AS PO AGENT

OWNER'S SIGNATURE

Shyamshad

LICENSED SURVEYOR I.S.No. 306 / 34 - 95

Sheet no. 7/8

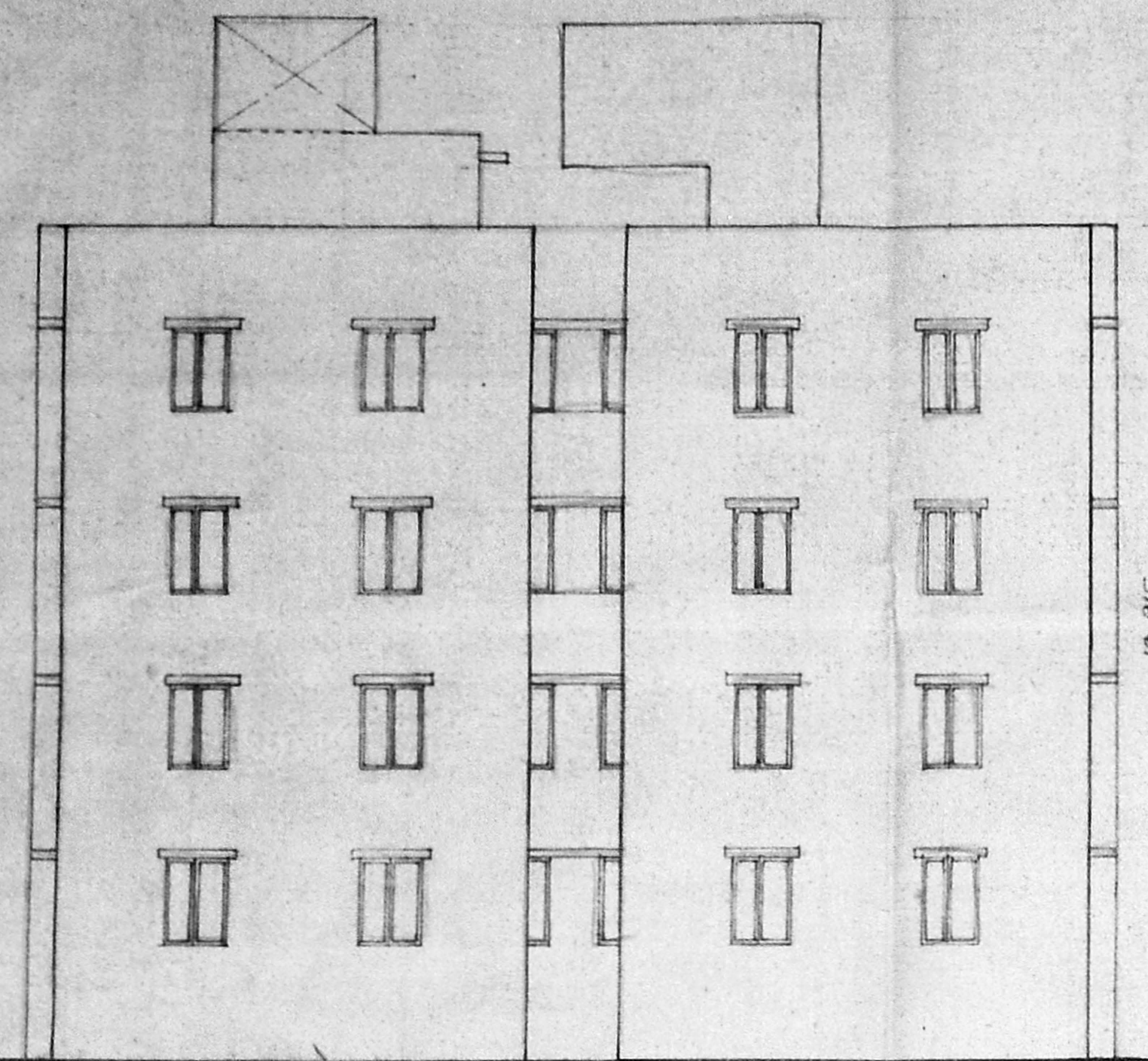

FRONT ELEVATION OF BLOCK X

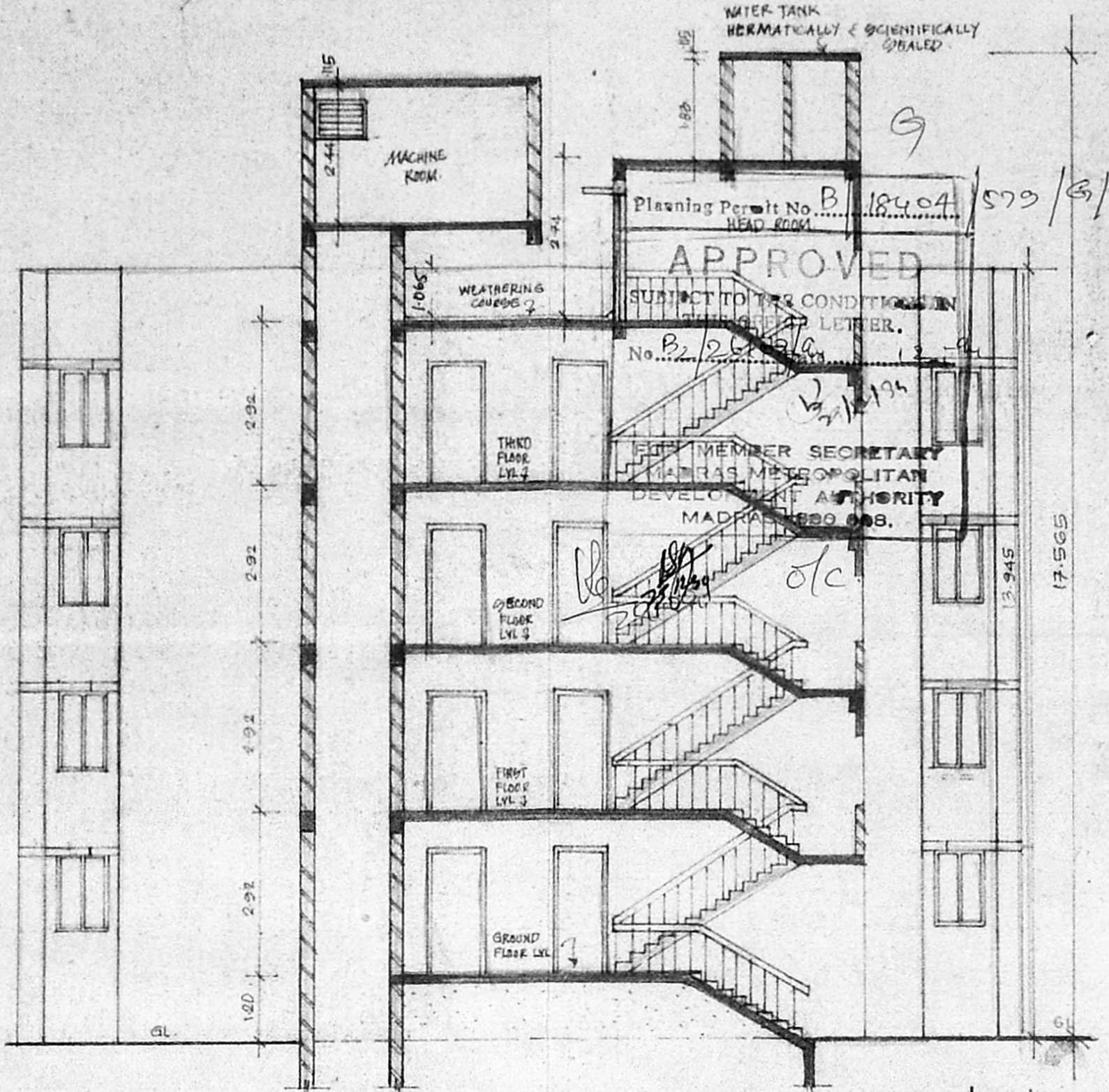

SECTION-MM

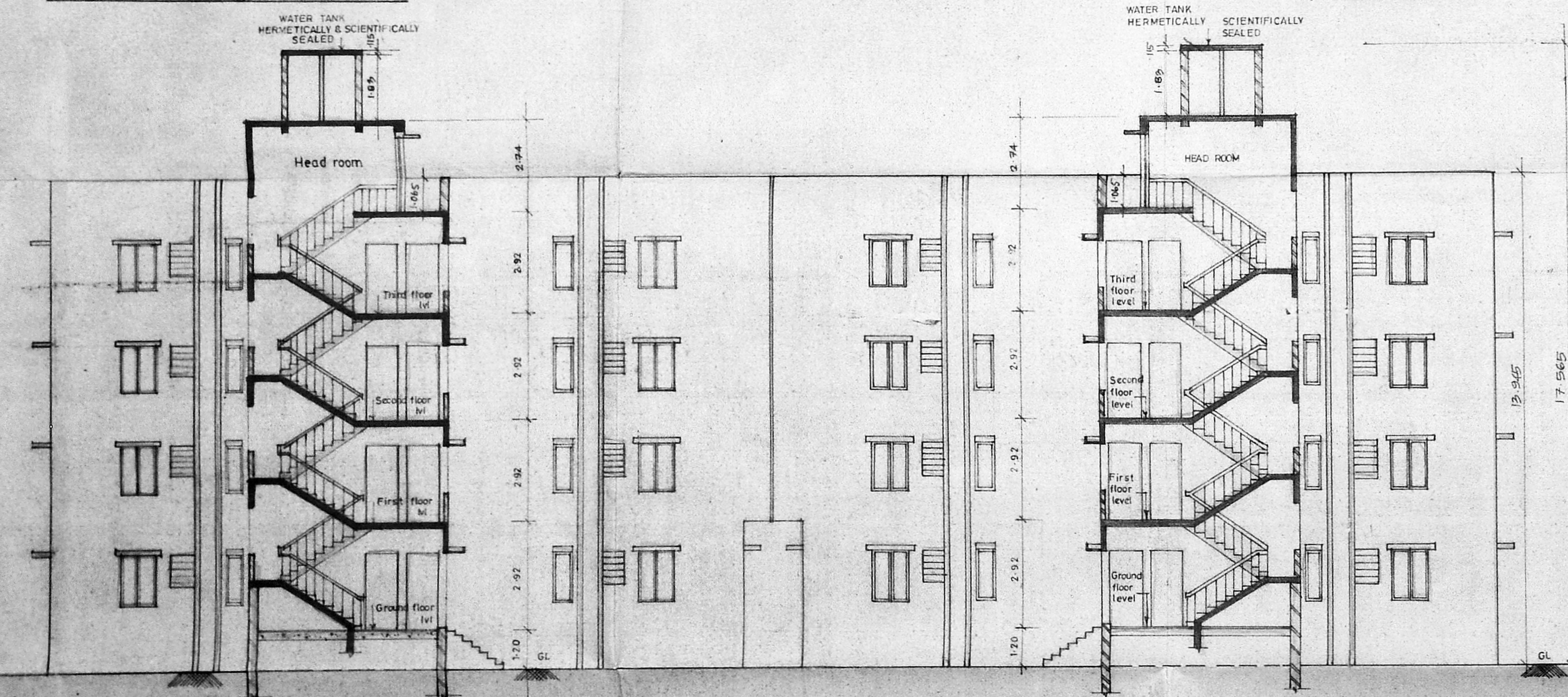

SECTION-VV

MMDA B./PP NO. /
 Date: 13/10/94
 10/10/94
 U.P.

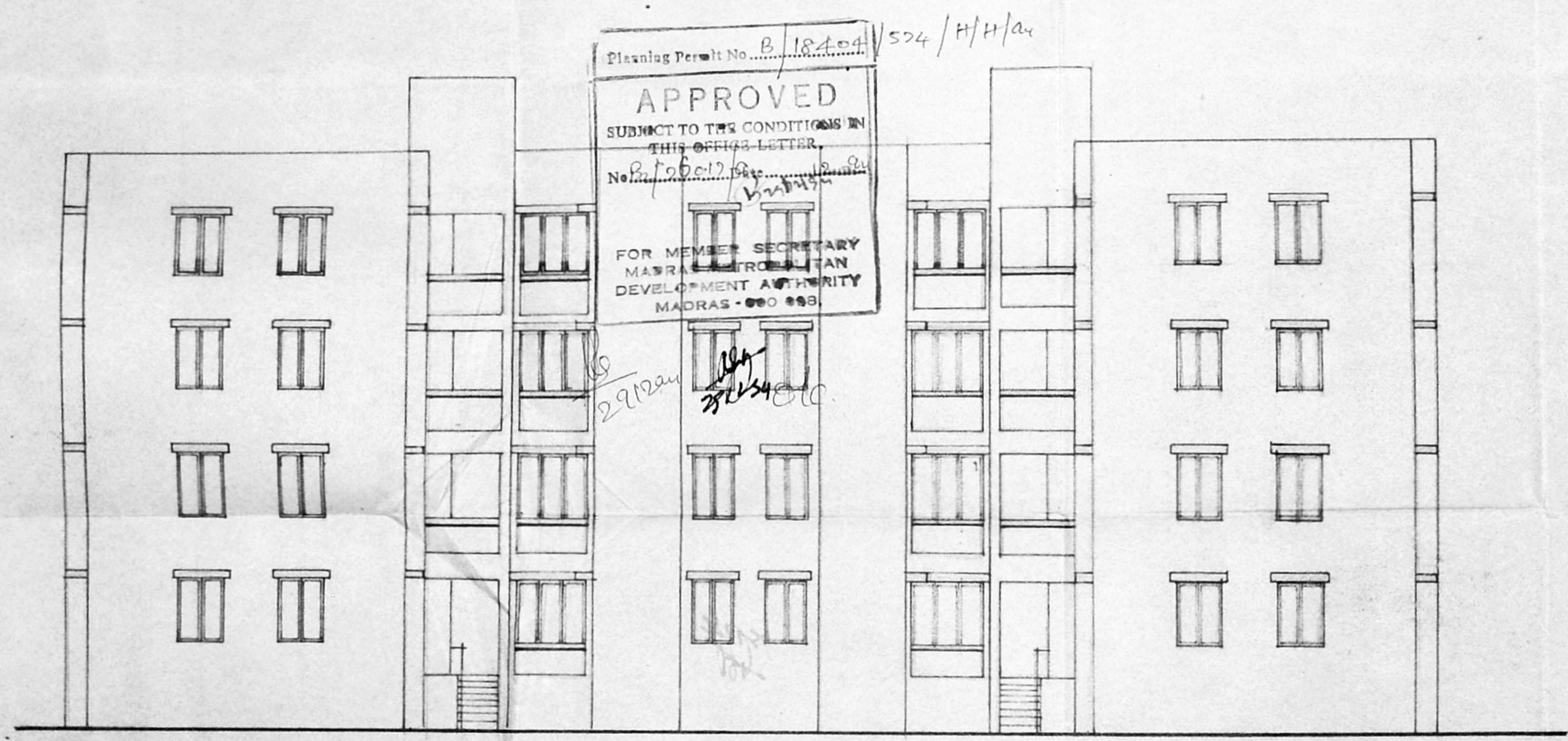

FRONT ELEVATION
 (BLOCKS - B, C, D, E, F, G, H, J)

2 878 174	11/10/93	1:200		C.P.R.	<i>[Signature]</i>
DRG No.	DATE	SCALE	REV	DRAWN	CHKD

PROPOSED CONSTRUCTION OF
 FLATS AT SURVEY Nos. 169/2A
 169/3 & 170/3B
 VIRUGAMBAKKAM
 MADRAS 600 092
 T.S. No. 169/2A 169/3 & 170/3B
 VIRUGAMBAKKAM Village no. 104
 Taluk : MAMBALAM- GUINDY

- 1 *[Signature]* FOR SELF & AS P.O AGENT
- 2 *[Signature]* FOR SELF & AS P.O AGENT
- 3 *[Signature]* FOR SELF & AS P.O AGENT
- 4 *[Signature]* FOR SELF & AS P.O AGENT
- 5 *[Signature]* FOR SELF & AS P.O AGENT

OWNER'S SIGNATURE

[Signature]

P.K. SUBRAMANIAN
 B.E., M.L. (Struct.)
 Chartered Civil Engineer
 Licensed Surveyor-Class-I

LICENSED SURVEYOR L.S. No. 306 / 93-94

